

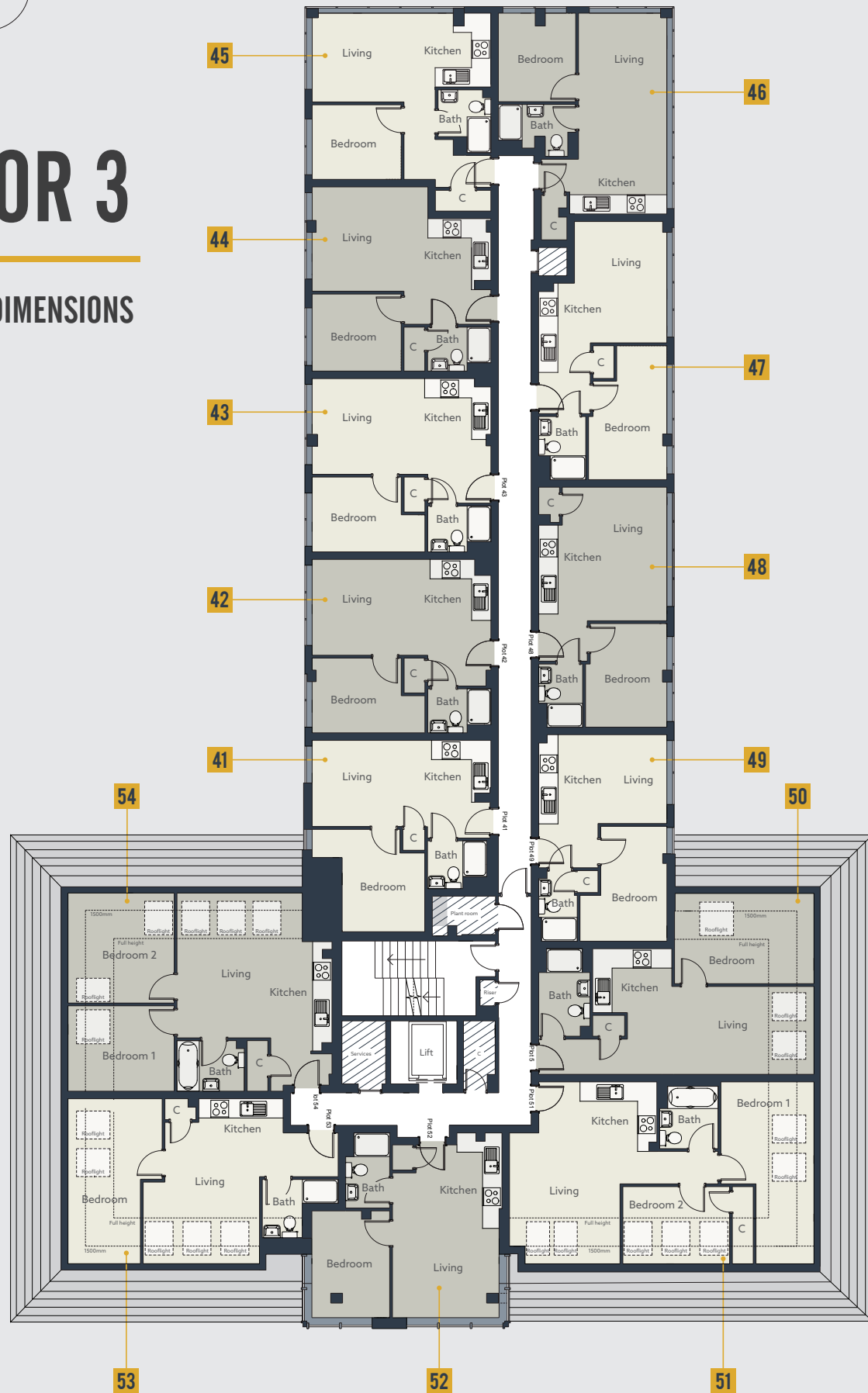

FLOOR 3

PLANS & DIMENSIONS



THIRD FLOOR ACCOMMODATION AT WARWICK HOUSE COMPRISES A SELECTION OF 14 ONE BEDROOM AND TWO BEDROOM APARTMENTS.

APT NO.

41	ONE BED	Total area 32.8m² (353ft²)
	Living area	2903 x 6019 9'6" x 19'8"
	Bedroom	3446 x 3791 11'3" x 12'5"
42	ONE BED	Total area 35m² (377ft²)
	Living area	3222 x 6022 10'6" x 19'9"
	Bedroom	2517 x 3005 8'3" x 9'10"
43	ONE BED	Total area 35m² (377ft²)
	Living area	3222 x 6022 10'6" x 19'9"
	Bedroom	2517 x 3005 8'3" x 9'10"
44	ONE BED	Total area 35m² (377ft²)
	Living area	3510 x 3902 11'6" x 12'9"
	Bedroom	2592 x 3005 8'6" x 9'10"
45	ONE BED	Total area 35.4m² (381ft²)
	Living area	2992 x 4142 9'9" x 13'7"
	Bedroom	2510 x 2997 8'2" x 9'9"
46	ONE BED	Total area 35.5m² (382ft²)
	Living area	6772 x 2972 22'2" x 9'9"
	Bedroom	2980 x 2602 9'9" x 8'6"
47	ONE BED	Total area 35m² (377ft²)
	Living area	4075 x 3137 13'4" x 10'3"
	Bedroom	4507 x 2661 14'9" x 8'8"
48	ONE BED	Total area 35m² (377ft²)
	Living area	4497 x 4342 14'9" x 14'2"
	Bedroom	3487 x 2767 11'5" x 9'0"

APT NO.

49	ONE BED	Total area 30m² (323ft²)
	Living area	2987 x 4382 9'9" x 14'4"
	Bedroom	3867 x 2930 12'8" x 9'7"
50	ONE BED	Total area 42m² (452ft²)
	Living area	2960 x 5705 9'8" x 18'8"
	Bedroom	2444 x 4118 8'0" x 13'6"
51	TWO BED	Total area 51.9m² (559ft²)
	Living area	3818 x 3722 12'6" x 12'2"
	Bedroom 1	5533 x 2558 18'1" x 8'4"
	Bedroom 2	2008 x 3594 6'7" x 11'9"
52	ONE BED	Total area 35.6m² (383ft²)
	Living area	5815 x 3603 19'0" x 11'9"
	Bedroom	3595 x 2618 11'9" x 8'7"
53	ONE BED	Total area 38.3m² (412ft²)
	Living area	4165 x 3916 13'7" x 12'10"
	Bedroom	4963 x 2582 16'3" x 8'5"
54	TWO BED	Total area 50.2m² (540ft²)
	Living area	4293 x 4221 14'1" x 13'10"
	Bedroom 1	2872 x 2987 9'5" x 9'9"
	Bedroom 2	3122 x 2987 10'2" x 9'9"