

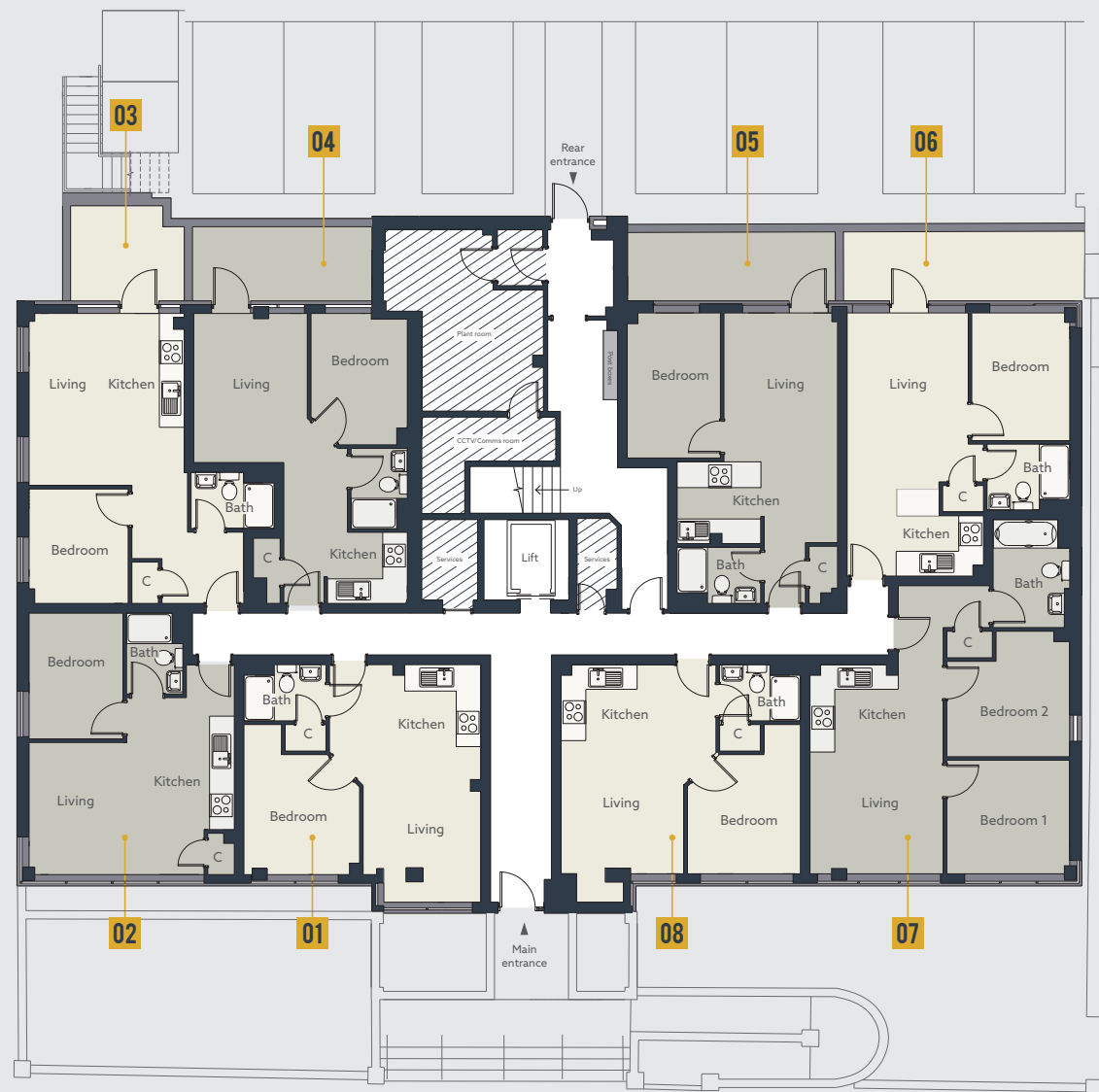

GROUND FLOOR

PLANS & DIMENSIONS



GROUND FLOOR ACCOMMODATION AT WARWICK HOUSE COMPRISES A SELECTION OF 7 ONE BEDROOM AND 1 TWO BEDROOM APARTMENTS.

APT NO.

01	ONE BED	Total area 36.3m² (391ft²)
	Living area	6255 x 3988 20'6" x 13'1"
	Bedroom	3155 x 3044 10'4" x 9'11"
02	ONE BED	Total area 35.3m² (380ft²)
	Living area	4657 x 5403 15'3" x 17'8"
	Bedroom	3311 x 2473 10'10" x 8'1"
03	ONE BED	Total area 37.6m² (405ft²)
	Living area	4527 x 4082 14'10" x 13'4"
	Bedroom	3012 x 2610 9'10" x 8'6"
04	ONE BED	Total area 35.1m² (378ft²)
	Living area	3927 x 2990 12'10" x 9'9"
	Bedroom	2537 x 3459 8'3" x 11'4"

APT NO.

05	ONE BED	Total area 37.1m² (399ft²)
	Living area	5357 x 2987 17'6" x 9'9"
	Bedroom	3815 x 2452 12'6" x 8'0"
06	ONE BED	Total area 36.5m² (393ft²)
	Living area	4445 x 3506 14'7" x 11'6"
	Bedroom	3359 x 2577 11'0" x 8'5"
07	TWO BED	Total area 50.3m² (541ft²)
	Living area	5505 x 3506 18'0" x 11'6"
	Bedroom 1	2987 x 3235 9'9" x 10'7"
	Bedroom 2	3303 x 3235 10'10" x 10'7"
08	ONE BED	Total area 35.3m² (380ft²)
	Living area	5505 x 4076 18'0" x 13'4"
	Bedroom	3135 x 2973 10'3" x 9'9"



Plans are for guidance only and may vary during construction. Purchasers are advised to check their individual specifications prior to making a reservation. Floorplans are taken from architectural drawings and may vary during construction. Not to scale. Photography shows Warwick House show apartment.