

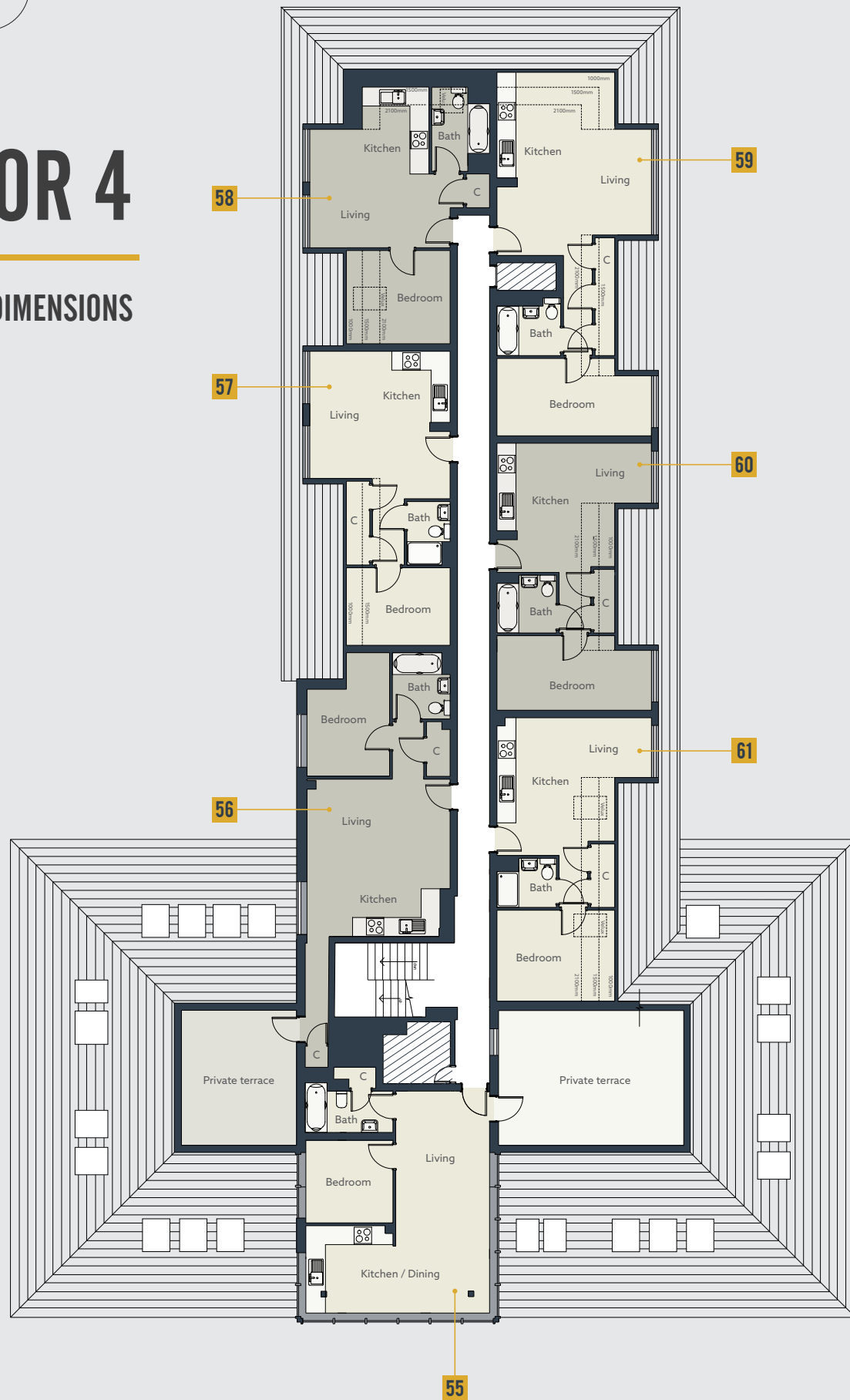

# FLOOR 4

## PLANS & DIMENSIONS



### FOURTH FLOOR ACCOMMODATION AT WARWICK HOUSE COMPRISES A SELECTION OF 7 ONE BEDROOM APARTMENTS.

APT NO.	ONE BED	Total area	Living area	Bedroom
55	ONE BED	Total area 48.6m <sup>2</sup> (523ft <sup>2</sup> )	5397 x 4912	4242 x 2837
			17'8" x 16'1"	13'11" x 9'3"
56	ONE BED	Total area 49.7m <sup>2</sup> (535ft <sup>2</sup> )	7615 x 3222	2837 x 2987
			24'11" x 10'6"	9'3" x 9'9"
57	ONE BED	Total area 38.2m <sup>2</sup> (411ft <sup>2</sup> )	5062 x 4815	2660 x 3012
			16'7" x 15'9"	8'8" x 9'10"
58	ONE BED	Total area 39.8m <sup>2</sup> (428ft <sup>2</sup> )	5507 x 4815	3198 x 3012
			18'0" x 15'9"	10'5" x 9'10"
59	ONE BED	Total area 48.7m <sup>2</sup> (524ft <sup>2</sup> )	6282 x 5302	2654 x 5302
			20'7" x 17'4"	8'8" x 17'4"
60	ONE BED	Total area 39.4m <sup>2</sup> (424ft <sup>2</sup> )	4432 x 5302	2558 x 5302
			14'6" x 17'4"	8'4" x 17'4"
61	ONE BED	Total area 37.7m <sup>2</sup> (406ft <sup>2</sup> )	4732 x 5302	3126 x 3500
			15'6" x 17'4"	10'3" x 11'5"



Plans are for guidance only and may vary during construction. Purchasers are advised to check their individual specifications prior to making a reservation. Floorplans are taken from architectural drawings and may vary during construction. Not to scale. Photography shows Warwick House show apartment.