

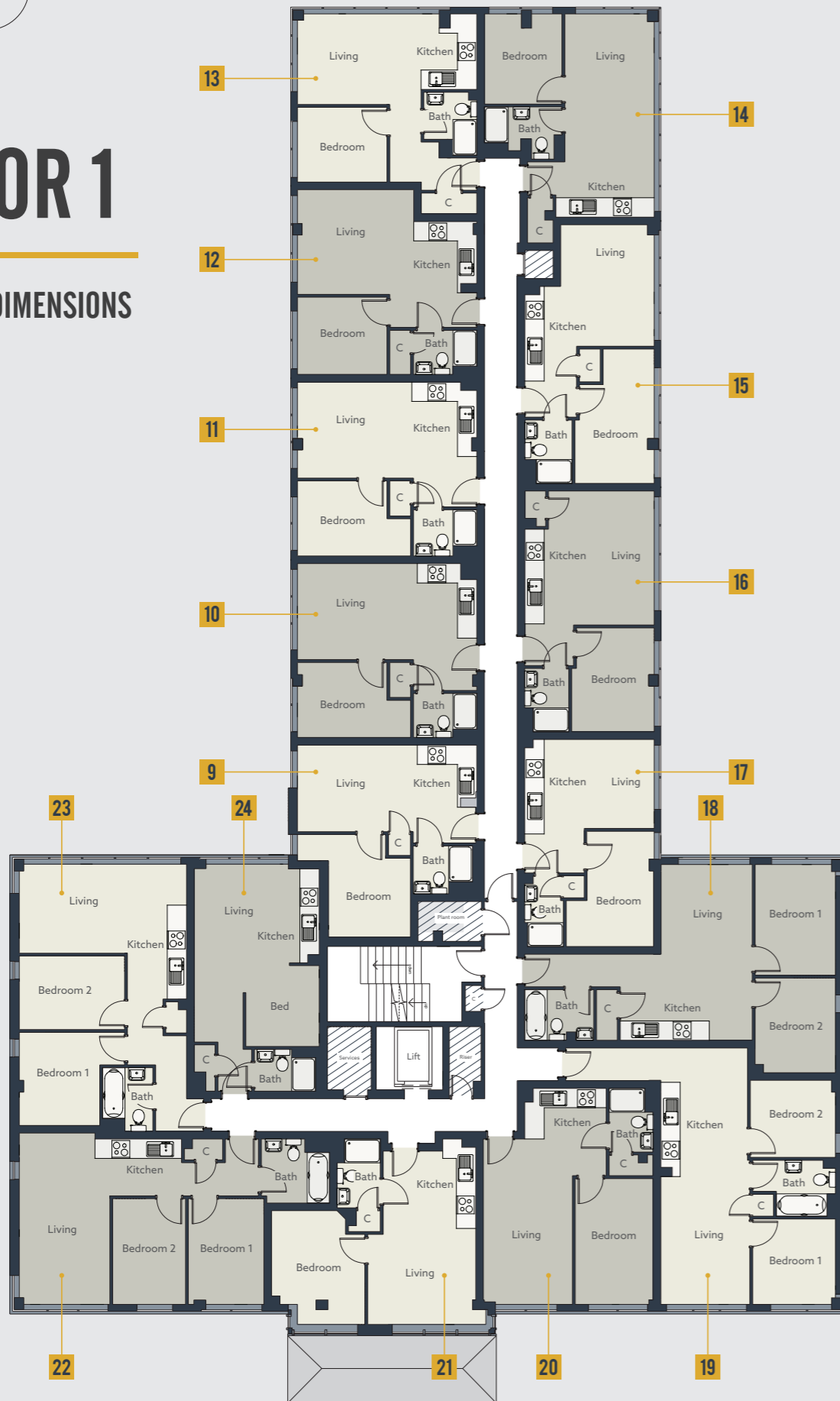

FLOOR 1

PLANS & DIMENSIONS



FIRST FLOOR ACCOMMODATION AT WARWICK HOUSE COMPRISES A SELECTION OF 16 STUDIO, ONE BEDROOM AND TWO BEDROOM APARTMENTS.

APT NO.	TYPE	Total area	Living area	Bedroom	APT NO.	TYPE	Total area	Living area	Bedroom
09	ONE BED	32.7m ² (352ft ²)	2905 x 6022	3445 x 3794	17	ONE BED	30m ² (323ft ²)	2987 x 4382	3867 x 2930
			9'6" x 19'9"	11'3" x 12'5"				9'9" x 14'4"	12'8" x 9'7"
10	ONE BED	35m ² (377ft ²)	3222 x 6022	2517 x 3005	18	TWO BED	50.6m ² (545ft ²)	5900 x 4432	3717 x 2695
			10'6" x 19'9"	8'3" x 9'10"				19'4" x 14'6"	12'2" x 8'10"
								3172 x 2695	10'4" x 8'10"
11	ONE BED	35m ² (377ft ²)	3222 x 6022	2517 x 3005	19	TWO BED	50.6m ² (545ft ²)	8605 x 2987	2866 x 2777
			10'6" x 19'9"	8'3" x 9'10"				28'2" x 9'9"	9'4" x 9'1"
								2587 x 2855	8'5" x 9'4"
12	ONE BED	35m ² (377ft ²)	3510 x 3902	2592 x 3005	20	ONE BED	38.9m ² (419ft ²)	5550 x 2987	4222 x 2618
			11'6" x 12'9"	8'6" x 9'10"				18'2" x 9'9"	13'10" x 8'7"
13	ONE BED	35.7m ² (384ft ²)	3040 x 4150	2510 x 3005	21	ONE BED	36m ² (388ft ²)	5815 x 3626	3815 x 3132
			9'11" x 13'7"	8'2" x 9'10"				19'0" x 11'10"	12'6" x 10'3"
14	ONE BED	35.9m ² (386ft ²)	6820 x 3000	3027 x 2602	22	TWO BED	50.7m ² (546ft ²)	5750 x 3037	3547 x 2537
			22'4" x 9'10"	9'11" x 8'6"				18'10" x 9'11"	11'7" x 8'3"
								3547 x 2445	11'7" x 8'0"
15	ONE BED	35m ² (377ft ²)	4075 x 3137	4507 x 2661	23	TWO BED	50.3m ² (541ft ²)	2987 x 5615	3121 x 2670
			13'4" x 10'3"	14'9" x 8'8"				9'9" x 18'5"	10'2" x 8'9"
								2466 x 3532	8'1" x 11'7"
16	ONE BED	35m ² (377ft ²)	4497 x 4342	3487 x 2767	24	STUDIO	31.2m ² (336ft ²)	5967 x 4195	2714 x 2462
			14'9" x 14'2"	11'5" x 9'0"				19'6" x 13'9"	8'10" x 8'0"

Plans are for guidance only and may vary during construction. Purchasers are advised to check their individual specifications prior to making a reservation. Floorplans are taken from architectural drawings and may vary during construction. Not to scale.